

Living Word Lutheran Church  
2240 LIVING WORD LANE JACKSON, WI 53037

**DISTRICT 12 MONTHLY  
OPEN MEETING**

**SATURDAY** | 6:30 FELLOWSHIP  
**May 4 2024** | 7PM OPEN MEETING

HOSTED BY: The Happy Hour Group,  
Unity Club – West Bend, WI

AL-ANON: Nancy H. Hartford, WI

AA: Marty P. Campbellsport, WI



A SNACK OR DISH  
TO PASS IS APPRECIATED

**>>> NEW ZOOM INFO <<<**  
**DIAL 1-646-558-8656**  
**MEETING ID 859 6450 8345**  
**PASSWORD 202425**  
**#0 PARTICIPANT ID**

**SUPPORT DISTRICT 12**

- Share your group message – host an Open Meeting
- Get involved – become a GSR or committee chairperson
- Attend the District 12 monthly meeting – 1st Wed. of the month – 6pm, Jackson Community Center, Jackson, WI
- Questions, contact Ken S., Open Meeting Chair 262.389.4159

**(Parking and entrance in the rear of the church)**

Next open meetings:

6/1/2024 Hosted by the Weds. Morn. Step into Promises Group

7/6/2024 **HOST NEEDED (Contact Ken S. for information)**

8/3/2024 Hosted by Hartford Sunday Morning Group

9/7/2024 **NO MEETING – DISTRICT PICNIC on 9/14/2024**

10/5/2024 Hosted by Sunday Sisterhood Group

11/2/2024 Hosted by Simply Sober Group



# Wisconsin Department of Transportation Project Update

Sent: April 17, 2024

## WIS 60: Main St, Village of Jackson

ID: 2310-13-70/71

CTH P to Eagle Dr, Eagle Dr Roundabout  
Washington County

### NORTH EAGLE DR TO CLOSE – BEGINS FRIDAY APRIL 19

In order to complete roundabout construction including center island, approach medians, and storm sewer, department contractors will close N. Eagle Drive through the remainder of roundabout construction.

Anticipated reopening of N Eagle Drive is project completion in late August.

#### ALTERNATE ACCESS:

- Eastbound WIS 60 follow Ridgeway Rd north to Georgetown Dr., then Georgetown Dr east to Stonewall Dr
- Northbound Eagle Dr follow Spruce Street west to Ridgeway Rd., then north to Georgetown Dr. and east to Stonewall Dr.
- Department contractors will sign alternate access to the 🌟 Jackson Travel Center and Living Word Church and School.

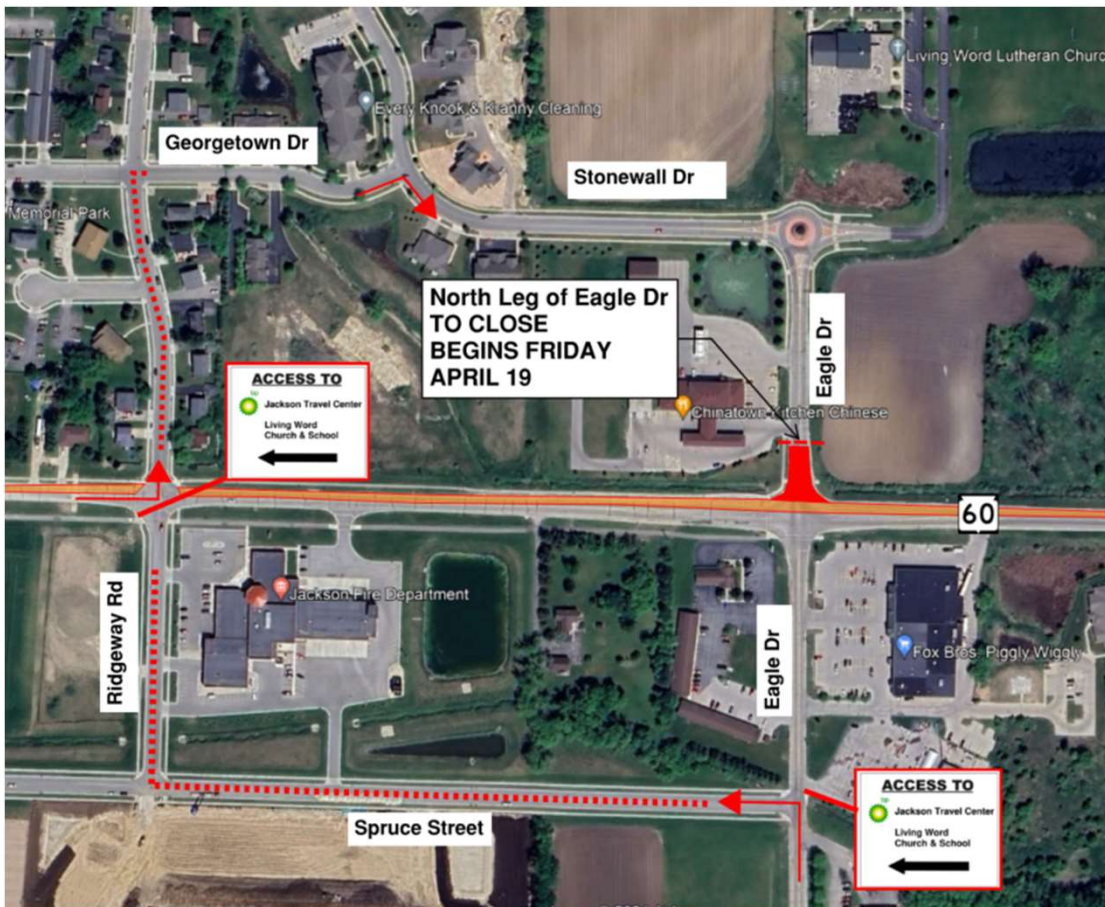

Find this project, and others visit - <https://projects.511wi.gov/60jackson/>

## Project Contacts

Kurt Flierl  
Project Manager  
(414) 750-3085  
Kurt.flierl@dot.wi.gov

Eric Greenfield  
Project Leader  
(414) 366-0999  
Egreenfield@msquaredengineering.com



Find WisDOT's 'In This Together' guide for tips, tools, and resources to help businesses plan for highway construction at [wisconsin.gov/together](https://wisconsin.gov/together)